

YEAR 11 SEMINAR/S

WEEK STARTING 2ND OCTOBER 2026



From September 2026
Kirklees local authority will be actioning the 10 in 10 fining process, make sure you are in school regularly to avoid your parents been fined.

Attendance Expectations

- Be ready for 8.30am - free breakfast from 8am
- Home visits will happen if continued absence 2-3 days
- Book medical appointments where possible later in the day or school holidays
- Parents/carers to inform the absence line each day you are absent
- Late arrival to school CAN affect your attendance- repeated lateness can result in afterschool detentions on Friday's.
- Parent/carers will be invited in for attendance meetings for repeat absences

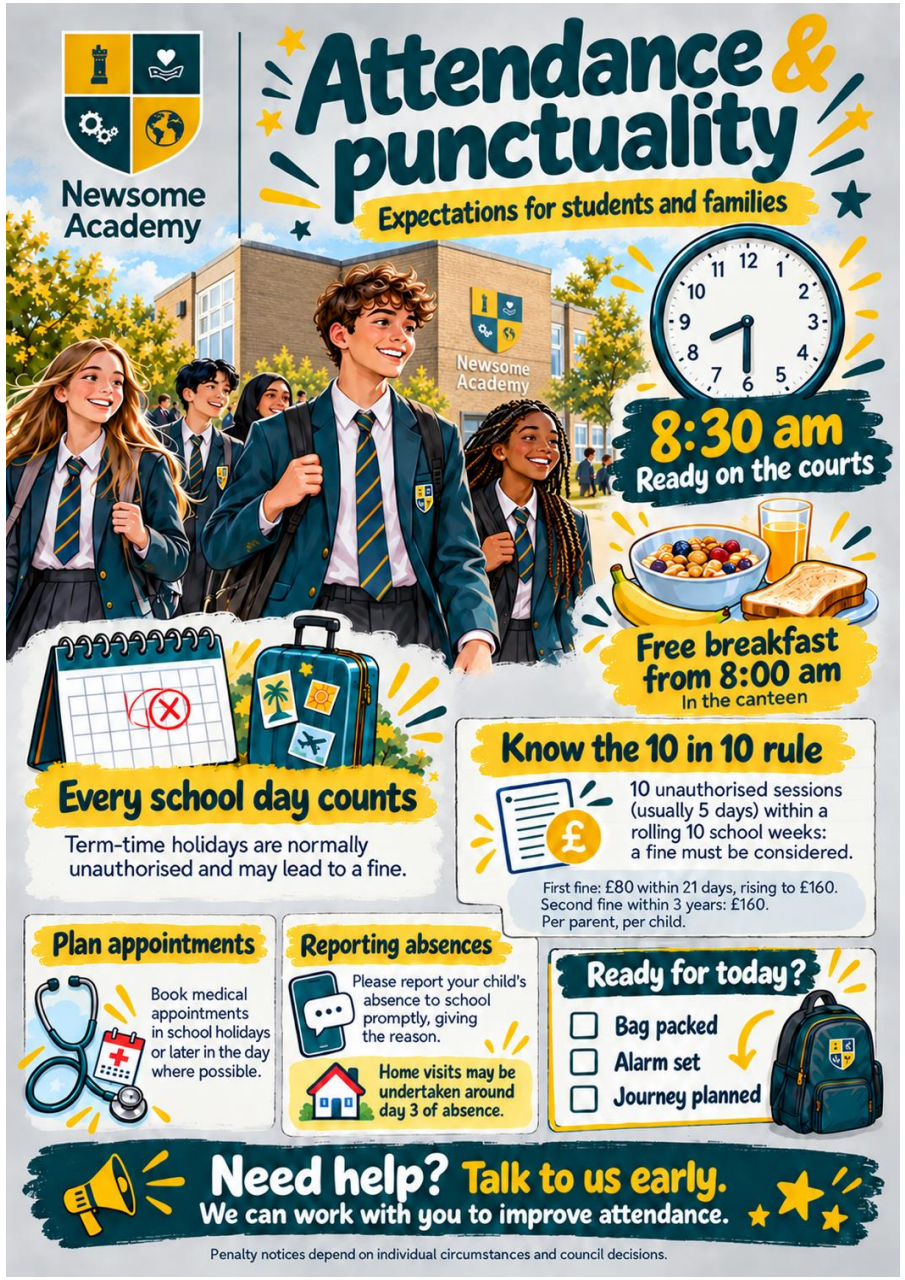



Whole School – 94.94% ↓	
Year Group	Attendance
7	95.48 ↑
8	96.61 ↑
9	93.83 ↓
10	95.25 ↑
11	93.48 ↓



Year 11		93.48% ↓
Team	Attendance %	Rank
AGR	92.69 ↓	5
AMC	95.60 ↓	3
ATW	93.70 ↓	4
CHU	92.31 ↑	6
KHO	97.69 ↑	1
RAH	96.15 ↓	2

VISION

WHERE HEARTS AND MINDS CONNECT.

MISSION

TO ENABLE EVERYONE IN OUR COMMUNITY TO ACHIEVE THEIR VERY BEST.

OUR VALUES

RESPECT | INTEGRITY | TEAMWORK | ASPIRATION



General Expectations

✓ Attendance matters

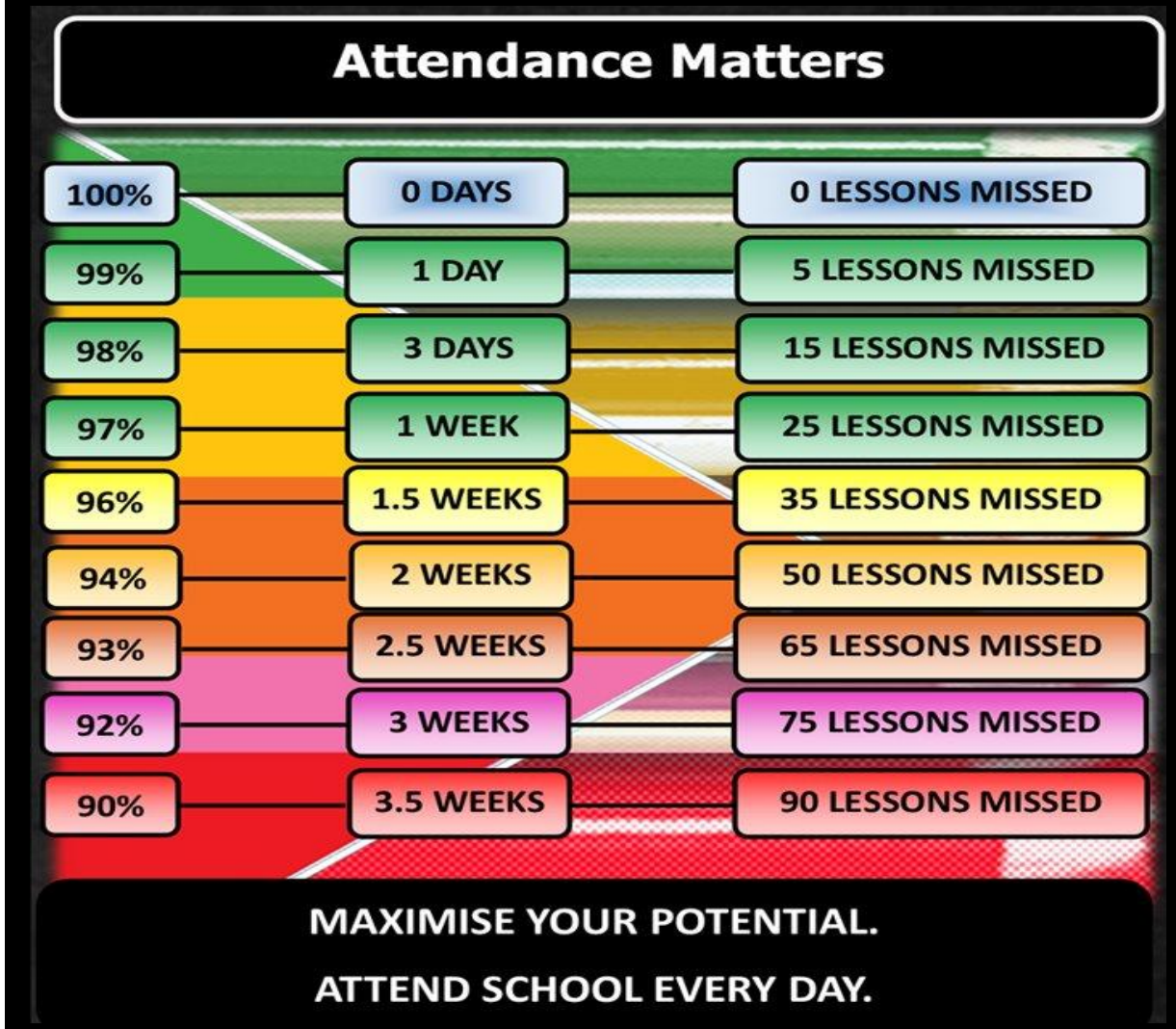

Remember the impact that a low attendance figure has on College applications and life chances!

Newsome Academy

ACADEMIC CALENDAR

- **7 WEEKS** UNTIL CHRISTMAS BREAK

- **OPEN EVENING** 17TH SEP
- **COLLEGE PREDICTIONS** TBD (BE PREPARED)
- **Y7 SETTLING IN EVENING** 15TH OCT
- **Y11 GCSE MOCK EVENING** 22ND OCT

- **Y11 MOCKS** 2ND NOV
- **Y11 DC1 DEADLINE** 24TH NOV
- **Y11 PROGRESS EVE & MOCKS** 26TH NOV
- **DC1 (ALL YEARS)** 2ND DEC
- **REPORTS SENT HOME** 15TH DECEMBER

Where hearts and minds connect.

ACADEMIC CALENDAR 2026/27 INSET DAY HOLIDAYS BANK HOLIDAY LIKELY EID

2026				2027							
September	October	Nove	December	January	February	March	April	May	June	July	August
1 Tu	1 Th	1 Su	1 Tu	1 Fr New Year's Day	1 Mo 5	1 Mo 9	1 Th	1 Sa	1 Tu	1 Th	1 Su
2 We	2 Fr	2 Mo 45	2 We	2 Sa	2 Tu	2 Tu	2 Fr	2 Su	2 We	2 Fr	2 Mo 31
3 Th	3 Sa	3 Tu	3 Th	3 Su	3 We	3 We	3 Sa	3 Mo Early May Bk. Hol. 18	3 Th	3 Sa	3 Tu
4 Fr	4 Su	4 We	4 Fr	4 Mo 1	4 Th	4 Th	4 Su	4 Tu	4 Fr	4 Su	4 We
5 Sa	5 Mo 41	5 Th	5 Sa	5 Tu	5 Fr	5 Fr	5 Mo 14	5 We	5 Sa	5 Mo 27	5 Th
6 Su	6 Tu	6 Fr	6 Su	6 We	6 Sa	6 Sa	6 Tu	6 Th	6 Su	6 Tu	6 Fr
7 Mo 37	7 We	7 Sa	7 Mo 50	7 Th	7 Su	7 Su	7 We	7 Fr	7 Mo 23	7 We	7 Sa
8 Tu	8 Th	8 Su	8 Tu	8 Fr	8 Mo 6	8 Mo 10	8 Th	8 Sa	8 Tu	8 Th	8 Su
9 We	9 Fr	9 Mo 46	9 We	9 Sa	9 Tu	9 Tu	9 Fr	9 Su	9 We	9 Fr	9 Mo 32
10 Th	10 Sa	10 Tu	10 Th	10 Su	10 We	10 We	10 Sa	10 Mo 19	10 Th	10 Sa	10 Tu
11 Fr	11 Su	11 We	11 Fr	11 Mo 2	11 Th	11 Th	11 Su	11 Tu	11 Fr	11 Su	11 We
12 Sa	12 Mo 42	12 Th	12 Sa	12 Tu	12 Fr	12 Fr	12 Mo 15	12 We	12 Sa	12 Mo 28	12 Th
13 Su	13 Tu	13 Fr	13 Su	13 We	13 Sa	13 Sa	13 Tu	13 Th	13 Su	13 Tu	13 Fr
14 Mo 38	14 We	14 Sa	14 Mo 51	14 Th	14 Su	14 Su	14 We	14 Fr	14 Mo 24	14 We	14 Sa
15 Tu	15 Th	15 Su	15 Tu	15 Fr	15 Mo 7	15 Mo 11	15 Th	15 Sa	15 Tu	15 Th	15 Su
16 We	16 Fr	16 Mo 47	16 We	16 Sa	16 Tu	16 Tu	16 Fr	16 Su	16 We	16 Fr	16 Mo 33
17 Th	17 Sa	17 Tu	17 Th	17 Su	17 We	17 We	17 Sa	17 Mo 20	17 Th	17 Sa	17 Tu
18 Fr	18 Su	18 We	18 Fr	18 Mo 3	18 Th	18 Th	18 Su	18 Tu	18 Fr	18 Su	18 We
19 Sa	19 Mo 43	19 Th	19 Sa	19 Tu	19 Fr	19 Fr	19 Mo 16	19 We	19 Sa	19 Mo 29	19 Th
20 Su	20 Tu	20 Fr	20 Su	20 We	20 Sa	20 Sa	20 Tu	20 Th	20 Su	20 Tu	20 Fr
21 Mo 39	21 We	21 Sa	21 Mo 52	21 Th	21 Su	21 Su	21 We	21 Fr	21 Mo 25	21 We	21 Sa
22 Tu	22 Th	22 Su	22 Tu	22 Fr	22 Mo 8	22 Mo 12	22 Th	22 Sa	22 Tu	22 Th	22 Su
23 We	23 Fr	23 Mo 48	23 We	23 Sa	23 Tu	23 Tu	23 Fr	23 Su	23 We	23 Fr	23 Mo 34
24 Th	24 Sa	24 Tu	24 Th	24 Su	24 We	24 We	24 Sa	24 Mo 21	24 Th	24 Sa	24 Tu
25 Fr	25 Su	25 We	25 Fr Christmas Day	25 Mo 4	25 Th	25 Th	25 Su	25 Tu	25 Fr	25 Su	25 We
26 Sa	26 Mo 44	26 Th	26 Sa Boxing Day	26 Tu	26 Fr	26 Fr Good Friday	26 Mo 17	26 We	26 Sa	26 Mo 30	26 Th
27 Su	27 Tu	27 Fr	27 Su	27 We	27 Sa	27 Sa	27 Tu	27 Th	27 Su	27 Tu	27 Fr
28 Mo 40	28 We	28 Sa	28 Mo Substi-tute day 53	28 Th	28 Su	28 Su	28 We	28 Fr	28 Mo 26	28 We	28 Sa
29 Tu	29 Th	29 Su	29 Tu	29 Fr		29 Mo Easter Monday 13	29 Th	29 Sa	29 Tu	29 Th	29 Su
30 We	30 Fr	30 Mo 49	30 We	30 Sa		30 Tu	30 Fr	30 Su	30 We	30 Fr	30 Mo August Bk. Hol. 35
	31 Sa		31 Th	31 Su		31 We		31 Mo Spring Bk. Hol. 22		31 Sa	31 Tu

ORGANISATION: WEEKLY ENRICHMENT

Monday	Whole-School Seminar Sports Hall
Tuesday	RHSE Team Rooms
Wednesday	A=Careers B=B&A Team Rooms
Thursday	Mastery Mindset/Year Update Lecture Theatre
Friday	Home Run/College Prep Lecture Theatre

Y11 COMMUNICATION: SPECIFIC





- ✓ **Please make sure you know your exam board qualifications.**
- ✓ Make sure you know your **current grades** from Summer Mocks.
- ✓ **Know your coursework grades** that have been 'banked' for vocational qualifications.
- ✓ **GCSE Mock 3** – W/C 2nd November
- ✓ **GCSE Mock 4** - W/C 23rd February
- ✓ **GCSE Exams** - W/C 4th May
- ✓ Some Friday's we have College visitors presenting.

QUALIFICATIONS

- ENGLISH LANGUAGE - AQA
- ENGLISH LITERATURE – AQA
- FUNCTIONAL SKILLS ENGLISH LEVEL 2 - AQA
- STEP UP TO ENGLISH - AQA

- MATHS (HIGHER) - AQA
- MATHS (FOUNDATION) - AQA
- ENTRY LEVEL MATHS - AQA

- BIOLOGY - AQA
- CHEMISTRY - AQA
- PHYSICS - AQA
- COMBINED SCIENCE TRILOGY - AQA
- ENTRY LEVEL SCIENCE - AQA

- GERMAN - PEARSON EDEXCEL
- FRENCH - PEARSON EDEXCEL
- ARABIC - PEARSON EDEXCEL
- HISTORY - PEARSON EDEXCEL
- ITALIAN - AQA
- PERSIAN - PEARSON EDEXCEL
- SPANISH - AQA

- GEOGRAPHY – AQA
- RELIGIOUS STUDIES – AQA
- HISTORY - AQA
- ENTRY LEVEL GEOGRAPHY – OCR
- ENTRY LEVEL HISTORY - OCR

- BUSINESS & ENTERPISE – NCFE
- COMPUTING (DIT) - PEARSON EDEXCEL
- TRAVEL & TOURISM - PEARSON EDEXCEL
- MEDIA - PEARSON EDEXCEL

- HEALTH & FITNESS – NCFE
- PERFORMING ARTS – WJEC
- HEALTH & SOCIAL CARE - OCR

- ART & DESIGN (ART, CRAFT & DESIGN) - AQA
- ART & DESIGN (PHOTOGRAPHY) - AQA
- MUSIC - PEARSON EDEXCEL
- FOOD & COOKERY – NCFE
- PHOTOGRAPHY - AQA

VISION

WHERE HEARTS AND MINDS CONNECT.

MISSION

TO ENABLE EVERYONE IN OUR COMMUNITY TO ACHIEVE THEIR VERY BEST.

OUR VALUES

RESPECT | INTEGRITY | TEAMWORK | ASPIRATION



General Expectations

✓ Attendance matters

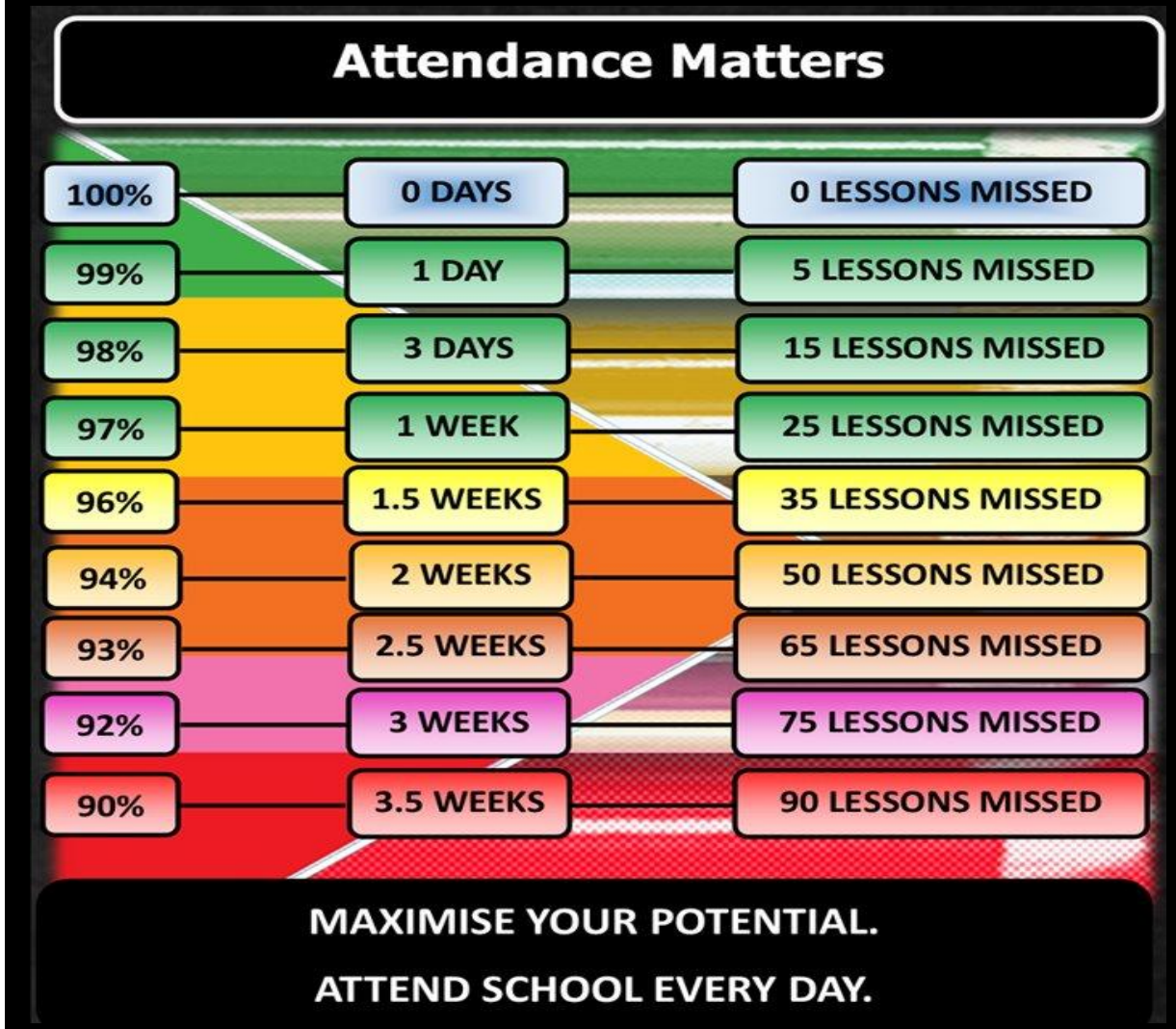

Remember the impact that a low attendance figure has on College applications and life chances!

Green Careers Week

VISION

WHERE HEARTS AND MINDS CONNECT.

MISSION

TO ENABLE EVERYONE IN OUR COMMUNITY TO ACHIEVE THEIR VERY BEST.

OUR VALUES

RESPECT | INTEGRITY | TEAMWORK | ASPIRATION



Fundamental British Values underpin what it is to be a citizen in a modern and diverse Great Britain valuing our community and celebrating diversity of the UK. These 5 values are: **Democracy, Rule of Law, Mutual Respect, Tolerance, Individual Liberty.**

Which FBV does the theme of 'Green Careers Week' link with?





VISION

WHERE HEARTS AND MINDS CONNECT.

MISSION

TO ENABLE EVERYONE IN OUR COMMUNITY TO ACHIEVE THEIR VERY BEST.

OUR VALUES

RESPECT | INTEGRITY | TEAMWORK | ASPIRATION



Fundamental British Values underpin what it is to be a citizen in a modern and diverse Great Britain valuing our community and celebrating diversity of the UK. These 5 values are: Democracy, Rule of Law, Individual Liberty, Mutual Respect and Tolerance.

Newsome Academy

1. Democracy
   - 'Rule by the people'
   - Making decisions together (voting)
   - The right to voice your opinion

2. Rule of Law
   - Understand and obey the rules set by the government to develop order

3. Individual Liberty
   - The right to believe, act and express oneself freely
   - The right to freedom of speech
   - The right to vote

4. Mutual Respect
   - To treat people politely and thoughtfully, to show we value them
   - Seeing things from someone else's viewpoint

5. Tolerance
   - Respecting different faiths and cultures
   - Understanding that we don't all share the same beliefs and values and not imposing ours on others



www.brightfutures-experience.co.uk

GREEN CAREERS WEEK

November 2nd to November 6th, 2026

Brightfutures EXPERIENCE

www.brightfutures-experience.co.uk

WHAT IS GREEN CAREERS WEEK?

•Focus: Showcasing careers in the green sector, including sustainability, renewable energy, and eco-friendly construction

•Format: Virtual events, employer showcases, and resource downloads

§



Brightfutures EXPERIENCE

www.brightfutures-experience.co.uk





WHY DO GREEN CAREERS MATTER?

TO HELP REDUCE CARBON EMISSIONS AND PROTECT THE PLANET.

Demand is growing for skilled workers in eco-friendly sector

Brightfutures EXPERIENCE

GREEN JOBS ARE ON THE RISE!

www.brightfutures-experience.co.uk

+9.2% increase in green job adverts from 2023 to 2024
(PwC's Green Jobs Barometer)

In 2024, green-job adverts increased nationwide by nearly 23,000 over the previous year.
(PwC's Green Jobs Barometer)

At the same time, the overall job market (all job adverts) contracted by 22.5% year-on-year.
(PwC's Green Jobs Barometer)

Green jobs have grown in the UK by **34.6% since 2015**
(Office for National Statistics)



"ROUGHLY 40% OF CARBON EMISSIONS COME FROM THE CONSTRUCTION, OPERATION, OR MAINTENANCE OF BUILDINGS."

Chartered Institute of Building


AS A RESULT,
THE CONSTRUCTION INDUSTRY IS A HUGE GROWTH AREA FOR GREEN JOBS IN ORDER TO LOWER EMISSIONS


Job?
Job?
Job?



THE GREEN BUILDING MARKET IS GROWING

THE 2024 UK GREEN BUILDING MARKET WAS WORTH £4.8 BILLION

EXPECTED TO GROW TO 12.6 BILLION BY 2033

IMARC GROUP TITLED *"UK GREEN BUILDING MARKET SIZE, SHARE, TRENDS AND FORECAST BY PRODUCT TYPE, END USER, AND REGION, 2025-2033"*

THE GREEN BUILDING MARKET IS GROWING





Recently, there has been a 62.8 % rise in green roles advertised in the construction sector in the UK.

(PwC's Green Jobs Barometer)

GOVERNMENT TARGET: NET ZERO BY 2050

- There is a **skills gap** and **labour shortage** for trained specialists to hit the NET ZERO target!

- **Architects**, **Engineers**, & **Builders** with specialist sustainable construction knowledge are in demand

- The Building Skills for Net Zero report projects that by 2028, around 350,000 additional construction workers will be needed to help hit the UK’s net-zero goals

Three sustainable construction jobs with huge recent growth are…



1. Retrofit specialists

There are roughly 30 million dwellings in the UK

Many are energy inefficient

Retrofitting involves improving existing buildings using insulation, solar panels, heat pumps, double/triple glazing, ventilation, water efficiency, etc.

In 2022, there were 506 retrofit coordinators in the UK

The **Climate Change Committee** estimates that we'll need **30,000 retrofit coordinators by 2028**

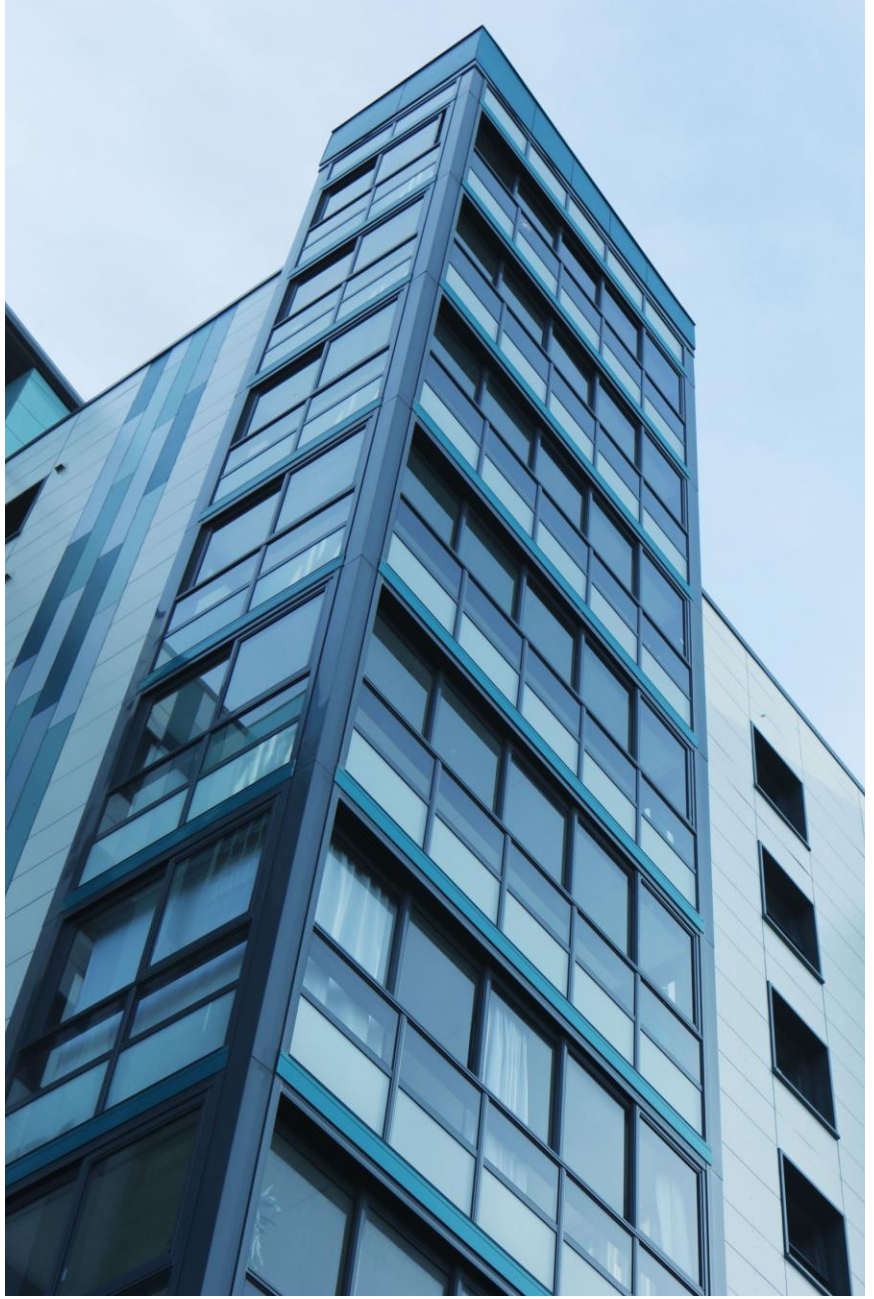

2. AIR SOURCE AND GROUND SOURCE HEAT PUMP ENGINEERS

Heat pumps work by extracting heat from the air or ground outside and transferring it indoors using a refrigeration cycle to provide heating (and sometimes cooling) efficiently.

More environmentally friendly than gas boilers and coal fires

166% growth in last 2 years in heat pump engineers

(RenewableEnergyInstaller.co.uk)



3. CONSTRUCTION PROJECT MANAGERS



By 2028, additional de-carbonisation work in the construction industry will require an additional 86,000 project managers.

(Roof Cladding and Insulation Magazine)

If you are interested in design, engineering, or any of the trades…

…consider courses that develop sustainable construction skills and knowledge.

BECAUSE GREEN CONSTRUCTION IS A GROWTH INDUSTRY!

www.brightfutures-experience.co.uk

Brightfutures EXPERIENCE

GCW
GREEN CAREERS WEEK

Food for thought: is a T-Level the way for you post 16?

VISION

WHERE HEARTS AND MINDS CONNECT.

MISSION

TO ENABLE EVERYONE IN OUR COMMUNITY TO ACHIEVE THEIR VERY BEST.

OUR VALUES

RESPECT | INTEGRITY | TEAMWORK | ASPIRATION





This presentation has been created by Bright Futures Experience the UK's leading provider of work-related learning events in schools.

You have permission to use, edit, and share this presentation.

www.**BrightFutures-Experience**.co.uk

The Designated Safeguarding Leads @TNA

Miss Hall is the Designated Safeguarding Lead

How can you keep safe?



Miss A Hall
DSL

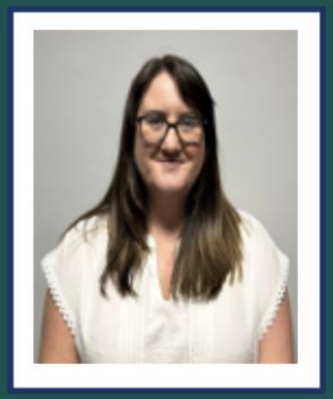

Ms T Loggenberg
Safeguarding Lead



Ms R Leroy
Deputy DSL



Ms H Baxter
Deputy DSL



Ms E Carter
Deputy DSL



Ms J Brook
Deputy DSL



Ms H Sykes
Deputy DSL

CPOMS

EVERYONE EXCEPTIONAL EVERYDAY

ChildLine 0800 1111

NEWSOME ENGLISH DEPARTMENT

Year 11 and Year 11 Parents/Carers

Your next series of mocks begin in November.

On the next few slides are some key quotations from the beginning of J.B Priestley's 'An Inspector Calls'.

Think:

- Who said that?
- What ideas, concepts and themes is this prompting us to think about?
- What techniques are in these key quotes?

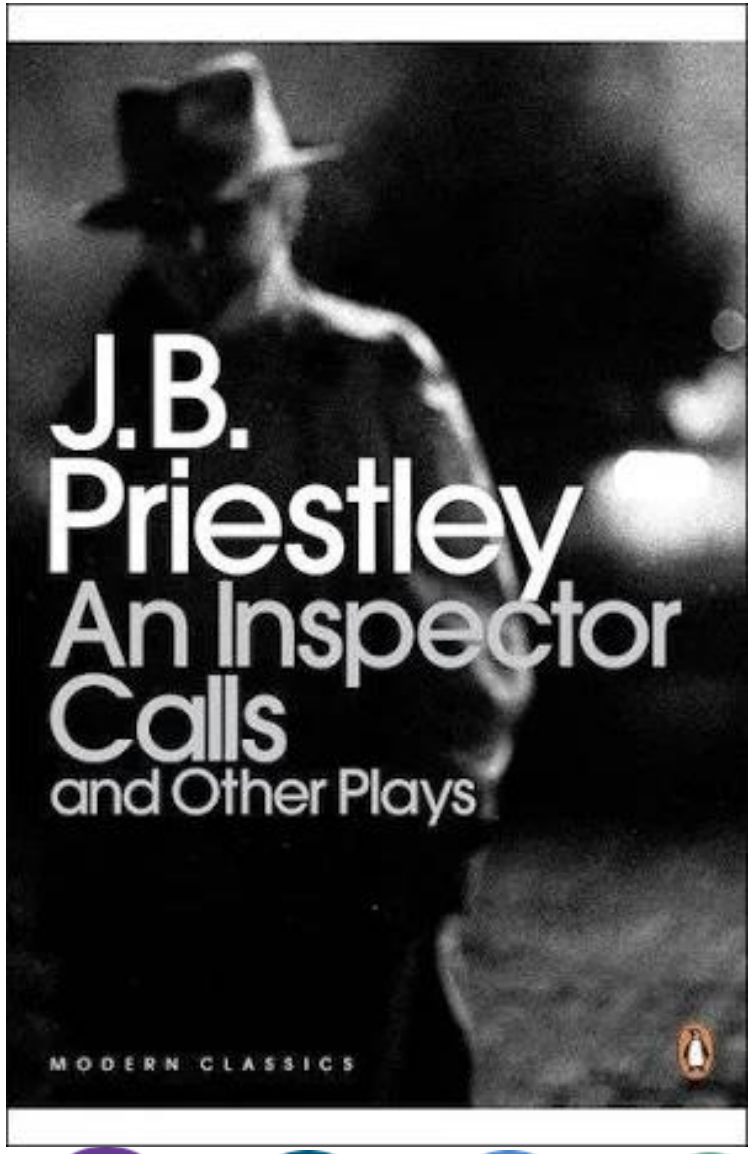

NEWSOME ENGLISH DEPARTMENT



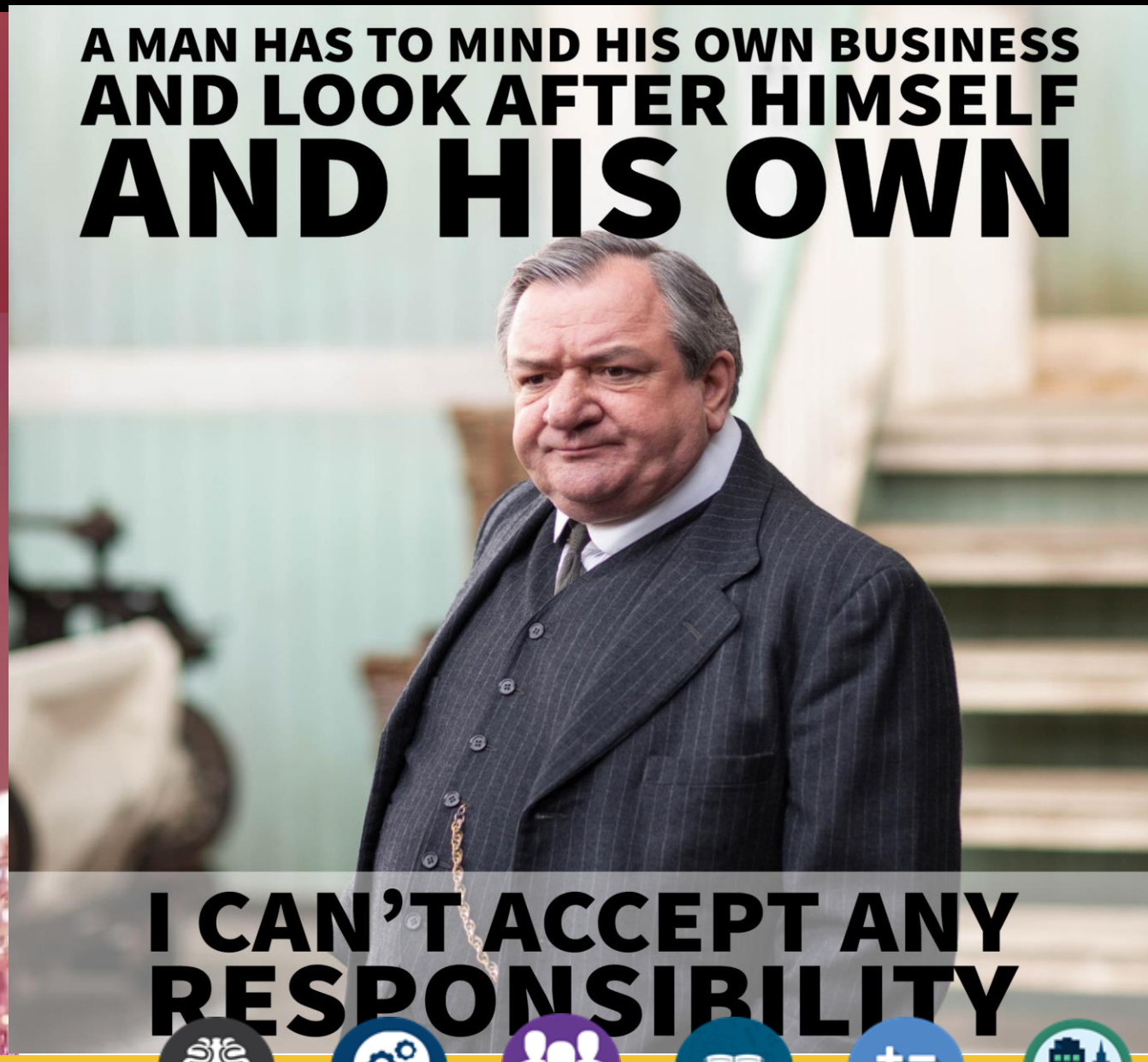

LEARNING SKILLS FOCI

NEWSOME ENGLISH DEPARTMENT



YOU'D THINK WE WERE ALL MIXED UP TOGETHER LIKE BEES IN A HIVE - COMMUNITY AND ALL THAT NONSENSE.

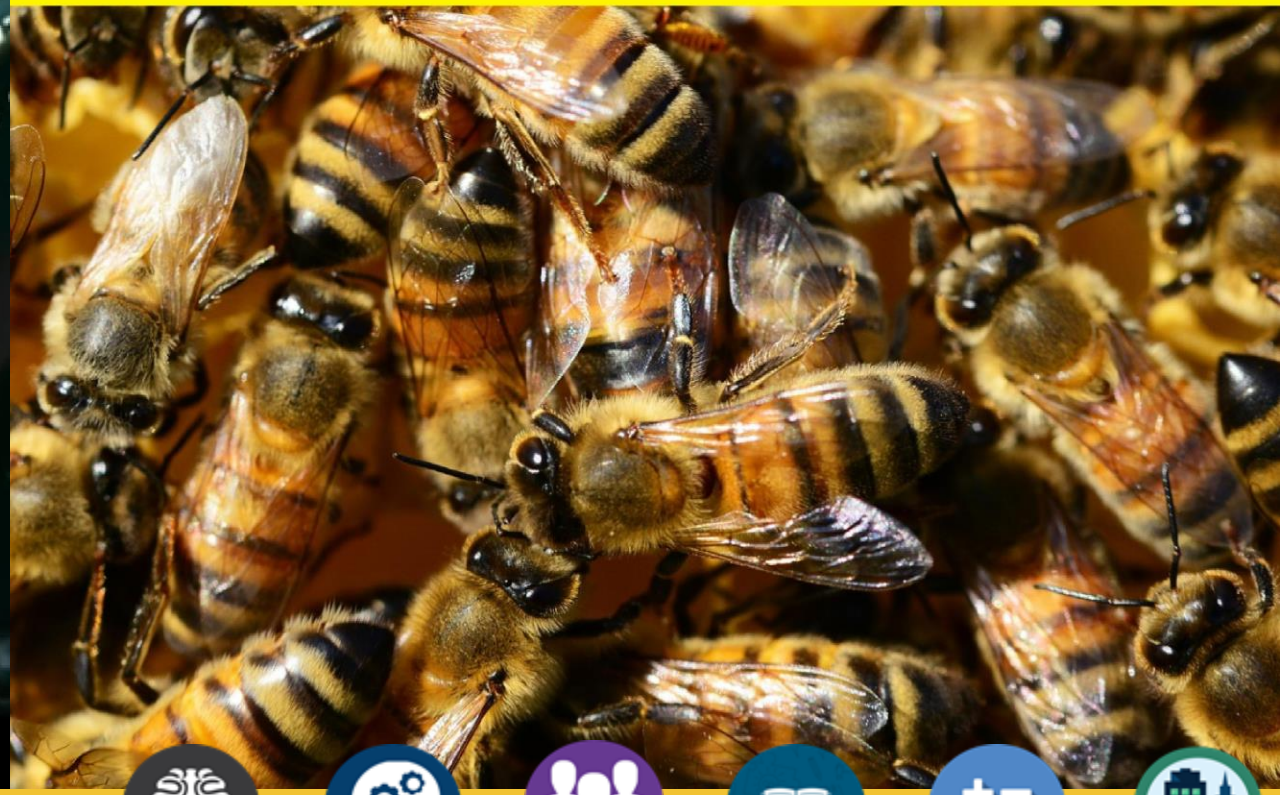

LEARNING SKILLS FOCI

NEWSOME ENGLISH DEPARTMENT

The Birling Family: at it's 'finest'.

Here is some key vocabulary that you can use to inform your interpretative points about the characters in 'An Inspector Calls'.

Mr Birling



Mrs Birling



Gerald Croft



Sheila Birling



Eric Birling



Newsome Academy

VISION

WHERE HEARTS AND MINDS CONNECT.

MISSION

TO ENABLE EVERYONE IN OUR COMMUNITY TO ACHIEVE THEIR VERY BEST.

OUR VALUES

RESPECT | INTEGRITY | TEAMWORK | ASPIRATION



Have a great and productive week!

Ms Fletcher, Mr Whitworth & your Team Leaders will be ensuring you are 100% focused on your studies so that you excel in your GCSE studies!