

YEAR 10 SEMINAR/S

WEEK STARTING 9TH NOVEMBER 2026

Newsome Academy

ATTEND TODAY, ACHIEVE TOMORROW

GOOD ATTENDANCE. BRIGHTER FUTURES.

We all have a legal responsibility to make sure **every student attends school regularly.**

IRREGULAR ATTENDANCE

If your child has **10 ABSENT SESSIONS IN 10 WEEKS** that are unauthorised, you risk a **FIXED PENALTY NOTICE**

1 DAY = 2 SESSIONS

BOTH PARENTS WITH PARENTAL RESPONSIBILITY could be prosecuted by the Local Authority.

THE FINE IS:

£80 PER PARENT, PER CHILD if paid within 21 days

£160 PER PARENT, PER CHILD if paid within 28 days

- ATTENDANCE IS A SAFEGUARDING PRIORITY
- GOOD ATTENDANCE HELPS YOUR CHILD SUCCEED
- EVERY DAY COUNTS, EVERY LESSON MATTERS
- WE'RE HERE TO SUPPORT YOU EVERY STEP OF THE WAY

Be Here. Be Your Best. Belong.

Together, we can give your child the best chance of a successful future.

From September 2026
Kirklees local authority will be actioning the 10 in 10 fining process, make sure you are in school regularly to avoid your parents been fined.



Reward Shop

Available rewards



50 POINTS

1 item - Replacement Equipment

One of the following
Black Pen
Purple Pen
Ruler
Pencil



100 POINTS

Lunch Queue Jump (Day Pass)

Lunch Queue Jump (Day Pass)



200 POINTS

Flash Cards (1 pack 50)

Flash cards, great for Revision



250 POINTS

Notebook

Single notebook- different colours

300 POINTS

Jazzles White Chocolate

Jazzles White Chocolate



320 POINTS

Water Bottle

Water Bottle



350 POINTS

7 Piece stationery set

Pencil Case, Black Pen, Purple Pen, Pencil, Ruler, Highlighter and Rubber



400 POINTS

Lunch Queue Jump (Week Pass)

Lunch Queue Jump (Week Pass)



450 POINTS

Single Chocolate Bar

Single Chocolate Bar (Various)



600 POINTS

Highlighters

Highlighters



750 POINTS

Halal Large Sweet Bag

Halal Sweets- Various



750 POINTS

Large Chocolate Bar

Large Chocolate Bar



750 POINTS

Large Sweet Bag

Large Sweet Bag- Various



750 POINTS

Oxford/Noris Maths Kit

Oxford/Noris Maths Kit



750 POINTS

Pringles

Sour Cream
Ready salted
BBQ
Salt and Vinger



900 POINTS

Chocolate Bags

Bag of Chocolate- Various



1000 POINTS

Chocolate Orange

Terrys Chocolate Orange Or Terrys Chocolate Orange Popping Candy



2000 POINTS

£5 Love to Shop Voucher

£5 Love to shop Voucher

Attendance Expectations

- Be ready for 8.30am - free breakfast from 8am
- Home visits will happen if continued absence 2-3 days
- Book medical appointments where possible later in the day or school holidays
- Parents/carers to inform the absence line each day you are absent
- Late arrival to school CAN affect your attendance- repeated lateness can result in afterschool detentions on Friday's.
- Parent/carers will be invited in for attendance meetings for repeat absences

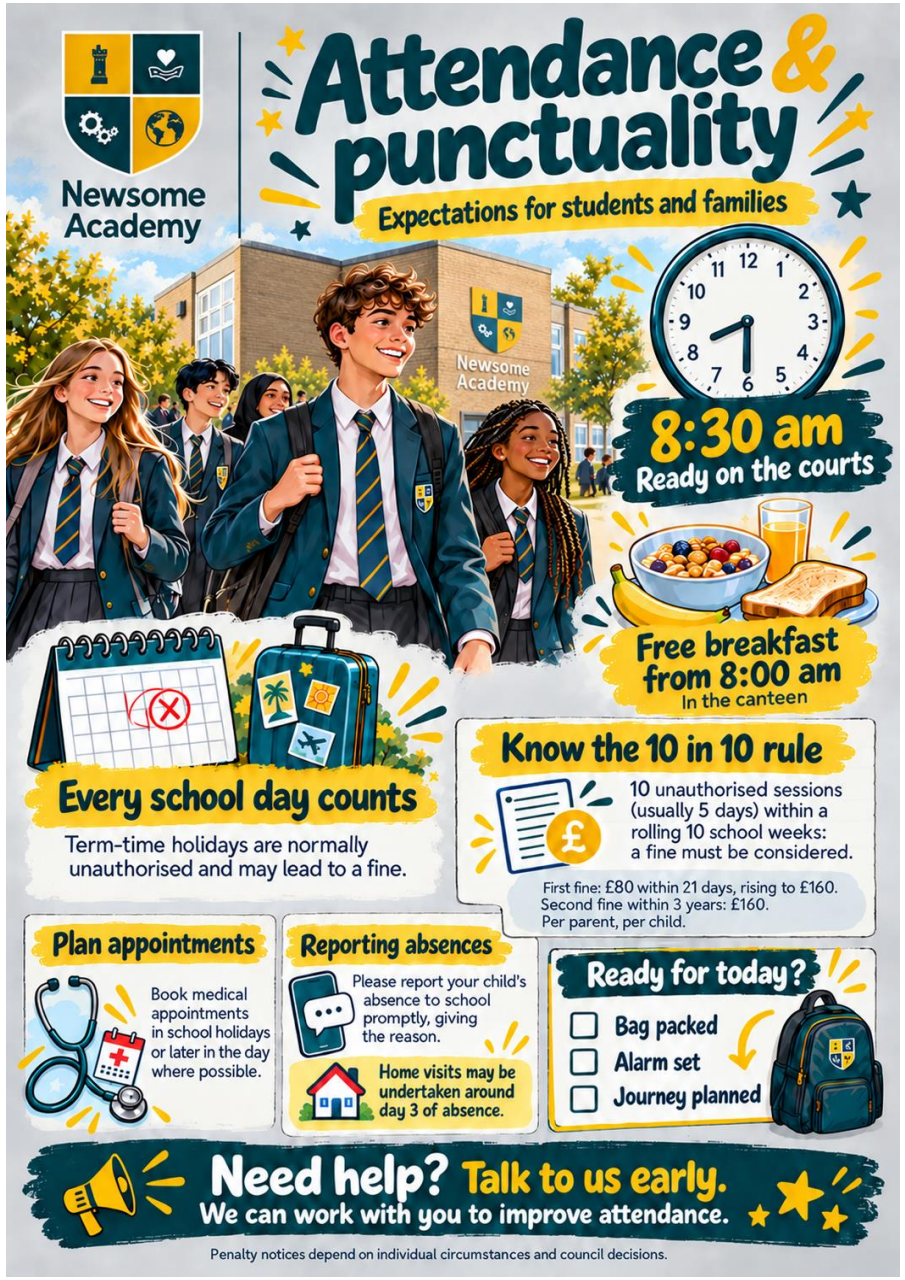

Whole School – 94.93% ↓	
Year Group	Attendance
7	94.52 ↓
8	95.33 ↓
9	94.50 ↑
10	95.24 ↓
11	95.00 ↑





Year 10		95.24% ↓
Team	Attendance %	Rank
BMU	99.23 ↑	1
EBU	93.00 ↑	6
GAU	97.69 ↓	2
HIR	93.09 ↓	5
KLY	97.14 ↑	3
MAS	95.93 ↓	4



RISE	
Team	Attendance %
Year 7MBO	84.00 =
Year 8MBO	96.00 =
Year 9JWO	100.00 ↑
Year 10 HHI	95.00 ↓

15 CROWDSTRIKE gifts up for grabs for best attendance between 02.11.26-17.12.26.

Included is:

- **Tote bag**
- **T-shirt**
- **Device connectors**
- **Adaptive connector**
- **Socks**
- **Key ring**
- **Pins**
- **Stickers**

The top 15 will have the opportunity to choose one, with the highest attender, who chooses first.

If multiple people are at the top, then attendance and attainment progress will be considered!



VISION

WHERE HEARTS AND MINDS CONNECT.

MISSION

TO ENABLE EVERYONE IN OUR COMMUNITY TO ACHIEVE THEIR VERY BEST.

OUR VALUES

RESPECT | INTEGRITY | TEAMWORK | ASPIRATION



General Expectations

✓ Attendance matters

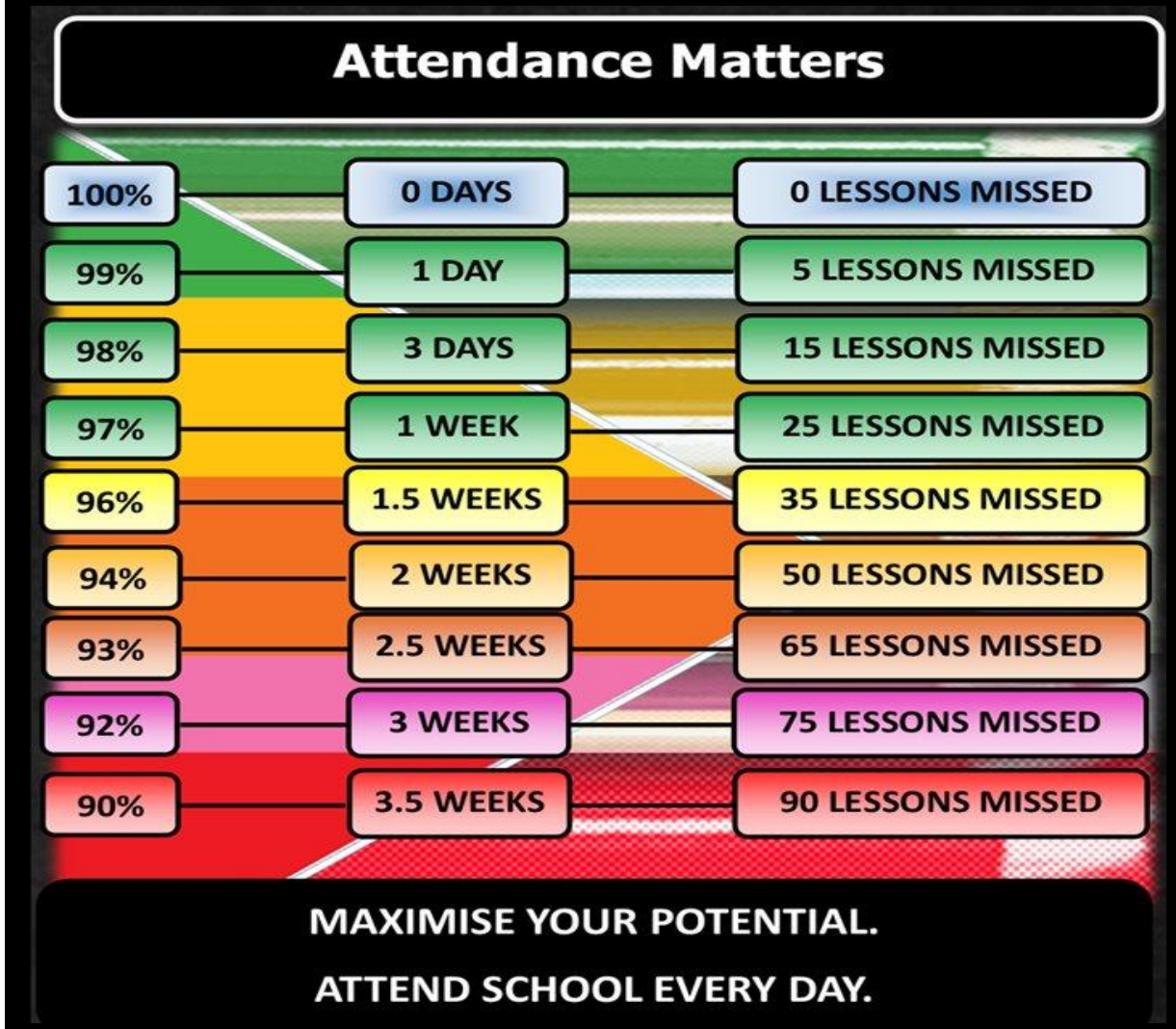

Remember the impact that a low attendance figure has on College applications and life chances!

Newsome Academy

ACADEMIC CALENDAR

- 6 WEEKS UNTIL CHRISTMAS BREAK

- OPEN EVENING 17TH SEP
- COLLEGE PREDICTIONS TBD (BE PREPARED)
- Y7 SETTLING IN EVENING 15TH OCT
- Y11 GCSE MOCK EVENING 22ND OCT

- Y11 MOCKS 2ND NOV
- Y11 DC1 DEADLINE 24TH NOV
- Y11 PROGRESS EVE & MOCKS 26TH NOV
- DC1 (ALL YEARS) 2ND DEC
- REPORTS SENT HOME 15TH DECEMBER

Where hearts and minds connect.

ACADEMIC CALENDAR 2026/27 INSET DAY HOLIDAYS BANK HOLIDAY LIKELY EID

2026				2027							
September	October	November	December	January	February	March	April	May	June	July	August
1 Tu	1 Th	1 Su	1 Tu	1 Fr New Year's Day	1 Mo 5	1 Mo 9	1 Th	1 Sa	1 Tu	1 Th	1 Su
2 We	2 Fr	2 Mo 45	2 We	2 Sa	2 Tu	2 Tu	2 Fr	2 Su	2 We	2 Fr	2 Mo 31
3 Th	3 Sa	3 Tu	3 Th	3 Su	3 We	3 We	3 Sa	3 Mo Early May Bk. Hol. 18	3 Th	3 Sa	3 Tu
4 Fr	4 Su	4 We	4 Fr	4 Mo 1	4 Th	4 Th	4 Su	4 Tu	4 Fr	4 Su	4 We
5 Sa	5 Mo 41	5 Th	5 Sa	5 Tu	5 Fr	5 Fr	5 Mo 14	5 We	5 Sa	5 Mo 27	5 Th
6 Su	6 Tu	6 Fr	6 Su	6 We	6 Sa	6 Sa	6 Tu	6 Th	6 Su	6 Tu	6 Fr
7 Mo 37	7 We	7 Sa	Mo 50	7 Th	7 Su	7 Su	7 We	7 Fr	7 Mo 23	7 We	7 Sa
8 Tu	8 Th	8 Su	8 Tu	8 Fr	8 Mo 6	8 Mo 10	8 Th	8 Sa	8 Tu	8 Th	8 Su
9 We	9 Fr	9 Mo 46	9 We	9 Sa	9 Tu	9 Tu	9 Fr	9 Su	9 We	9 Fr	9 Mo 32
10 Th	10 Sa	10 Tu	10 Th	10 Su	10 We	10 We	10 Sa	10 Mo 19	10 Th	10 Sa	10 Tu
11 Fr	11 Su	11 We	11 Fr	11 Mo 2	11 Th	11 Th	11 Su	11 Tu	11 Fr	11 Su	11 We
12 Sa	12 Mo 42	12 Th	12 Sa	12 Tu	12 Fr	12 Fr	12 Mo 15	12 We	12 Sa	12 Mo 28	12 Th
13 Su	13 Tu	13 Fr	13 Su	13 We	13 Sa	13 Sa	13 Tu	13 Th	13 Su	13 Tu	13 Fr
14 Mo 38	14 We	14 Sa	14 Mo 51	14 Th	14 Su	14 Su	14 We	14 Fr	14 Mo 24	14 We	14 Sa
15 Tu	15 Th	15 Su	15 Tu	15 Fr	15 Mo 7	15 Mo 11	15 Th	15 Sa	15 Tu	15 Th	15 Su
16 We	16 Fr	16 Mo 47	16 We	16 Sa	16 Tu	16 Tu	16 Fr	16 Su	16 We	16 Fr	16 Mo 33
17 Th	17 Sa	17 Tu	17 Th	17 Su	17 We	17 We	17 Sa	17 Mo 20	17 Th	17 Sa	17 Tu
18 Fr	18 Su	18 We	18 Fr	18 Mo 3	18 Th	18 Th	18 Su	18 Tu	18 Fr	18 Su	18 We
19 Sa	19 Mo 43	19 Th	19 Sa	19 Tu	19 Fr	19 Fr	19 Mo 16	19 We	19 Sa	19 Mo 29	19 Th
20 Su	20 Tu	20 Fr	20 Su	20 We	20 Sa	20 Sa	20 Tu	20 Th	20 Su	20 Tu	20 Fr
21 Mo 39	21 We	21 Sa	21 Mo 52	21 Th	21 Su	21 Su	21 We	21 Fr	21 Mo 25	21 We	21 Sa
22 Tu	22 Th	22 Su	22 Tu	22 Fr	22 Mo 8	22 Mo 12	22 Th	22 Sa	22 Tu	22 Th	22 Su
23 We	23 Fr	23 Mo 48	23 We	23 Sa	23 Tu	23 Tu	23 Fr	23 Su	23 We	23 Fr	23 Mo 34
24 Th	24 Sa	24 Tu	24 Th	24 Su	24 We	24 We	24 Sa	24 Mo 21	24 Th	24 Sa	24 Tu
25 Fr	25 Su	25 We	25 Fr Christmas Day	25 Mo 4	25 Th	25 Th	25 Su	25 Tu	25 Fr	25 Su	25 We
26 Sa	26 Mo 44	26 Th	26 Sa Boxing Day	26 Tu	26 Fr	26 Fr Good Friday	26 Mo 17	26 We	26 Sa	26 Mo 30	26 Th
27 Su	27 Tu	27 Fr	27 Su	27 We	27 Sa	27 Sa	27 Tu	27 Th	27 Su	27 Tu	27 Fr
28 Mo 40	28 We	28 Sa	28 Mo Substi-tute day 53	28 Th	28 Su	28 Su	28 We	28 Fr	28 Mo 26	28 We	28 Sa
29 Tu	29 Th	29 Su	29 Tu	29 Fr		29 Mo Easter Monday 13	29 Th	29 Sa	29 Tu	29 Th	29 Su
30 We	30 Fr	30 Mo 49	30 We	30 Sa		30 Tu	30 Fr	30 Su	30 We	30 Fr	30 Mo August Bk. Hol. 35
	31 Sa		31 Th	31 Su		31 We		31 Mo Spring Bk. Hol. 22		31 Sa	31 Tu

WE ARE HERE

Newsome Academy

HIGHLIGHTS AND UPCOMING EVENTS

Wednesday 11.11.26 - Remembrance morning

Friday 13.11.26 Non-Uniform for Comic Relief - £1 through Parent Pay

Monday 16.11.26 Odd Socks Day

Where hearts and minds connect.

Newsome Academy

Awareness Month

6th November 2026







Dear Parents and Carers,

We are in a very special month, as we remember those who have died in any conflict and as we support anti-bullying week and Children in Need.

Wednesday, 11th of November, 2026

Armistice Day, or Remembrance Day as it's also known, marks the very day that World War One ended in 1918. Across the country, traditionally a two-minute silence is held at 11am on the 11th day of the 11th month to remember those who have died in any conflict. On Wednesday the 11.11.26, Newsome Juniors and Berry Brow will be joining us, as we gather and pay our respects in observance. We will also be welcoming ex-veterans from Tommy's Charity, who will see first-hand, how Newsome gather on such important days of observance.

Friday, 13th of November, 2026

Children in Need Day is on Friday the 13th of November and the national theme of 2025 is 'Take Yourself Funny for Money'. Here at Newsome Academy, we will be encouraging students to come dressed appropriately for the day in non-uniform for a small donation of £1, which can be paid through Parent Pay. Staff will be watching out for the best-dressed (funny for money) students and staff will be able to nominate their student/s to win a prize, which will be announced on Monday 16th of November in teams – you will also be able to see who won on the weekly Family Newsletter which is sent out.

Monday, 16th of November, 2026

To support the launch of Anti-Bullying Week, on Monday the 16th of November, with the national theme of 'Break the Silence', we are inviting students to wear odd socks on the day to start conversations about bullying, speak up, listen and take action together. This National event encourages children and adults, whether at home, school or in the workplace to show their support; the goal being to encourage people to embrace what makes them different and stand up against bullying in a simple, inclusive way.

Finally, to support anti-bullying further, we are inviting performer, **Emily Fern**, an **up-and-coming singer song writer** to Newsome Academy on **Friday the 27th of November** to perform and speak to our students about her personal struggles when she was younger and how she overcame them.

COMMUNICATION: SPECIFIC





- ✓ **Please make sure you know your exam board qualifications.**
- ✓ **MOCK INTERVIEWS** 2nd and 3rd of November
- ✓ **DC1 Reports December 15th**
- ✓ **GCSE Mock 1** – W/C 1st February
- ✓ **Mock results & Parents Evening** - Thursday 25th February
- ✓ **DC2 Reports** – issues on Thursday 25th March 2027
- ✓ **WORK EXPERIENCE** – 7th-11th of June 2027
- ✓ **GCSE Mock 2** – 21st June till 2nd July 2027
- ✓ **Mock Results Evening & DC3** – Thursday 16th July

QUALIFICATIONS

- ENGLISH LANGUAGE - AQA
- ENGLISH LITERATURE – AQA
- FUNCTIONAL SKILLS ENGLISH LEVEL 2 - AQA
- STEP UP TO ENGLISH - AQA

- MATHS (HIGHER) - AQA
- MATHS (FOUNDATION) - AQA
- ENTRY LEVEL MATHS - AQA

- BIOLOGY - AQA
- CHEMISTRY - AQA
- PHYSICS - AQA
- COMBINED SCIENCE TRILOGY - AQA
- ENTRY LEVEL SCIENCE - AQA

- GERMAN - PEARSON EDEXCEL
- FRENCH - PEARSON EDEXCEL
- ARABIC - PEARSON EDEXCEL
- HISTORY - PEARSON EDEXCEL
- ITALIAN - AQA
- PERSIAN - PEARSON EDEXCEL
- SPANISH - AQA

- GEOGRAPHY – AQA
- RELIGIOUS STUDIES – AQA
- HISTORY - AQA
- ENTRY LEVEL GEOGRAPHY – OCR
- ENTRY LEVEL HISTORY - OCR

- BUSINESS & ENTERPISE – NCFE
- COMPUTING (DIT) - PEARSON EDEXCEL
- TRAVEL & TOURISM - PEARSON EDEXCEL
- MEDIA - PEARSON EDEXCEL

- HEALTH & FITNESS – NCFE
- PERFORMING ARTS – WJEC
- HEALTH & SOCIAL CARE - OCR

- ART & DESIGN (ART, CRAFT & DESIGN) - AQA
- ART & DESIGN (PHOTOGRAPHY) - AQA
- MUSIC - PEARSON EDEXCEL
- FOOD & COOKERY – NCFE
- PHOTOGRAPHY - AQA



EXCEPTIONAL

- ✓ ATTENDANCE
- ✓ ATTITUDE TO LEARNING
- ✓ CONDUCT
- ✓ REWARDS
- ✓ EXTRA-CURRICULAR
- ✓ HEALTH

Green Careers Week

VISION

WHERE HEARTS AND MINDS CONNECT.

MISSION

TO ENABLE EVERYONE IN OUR COMMUNITY TO ACHIEVE THEIR VERY BEST.

OUR VALUES

RESPECT | INTEGRITY | TEAMWORK | ASPIRATION



Fundamental British Values underpin what it is to be a citizen in a modern and diverse Great Britain valuing our community and celebrating diversity of the UK. These 5 values are: **Democracy, Rule of Law, Mutual Respect, Tolerance, Individual Liberty.**

Which FBV does the theme of 'Healthy Study' link with?





VISION

WHERE HEARTS AND MINDS CONNECT.

MISSION

TO ENABLE EVERYONE IN OUR COMMUNITY TO ACHIEVE THEIR VERY BEST.

OUR VALUES

RESPECT | INTEGRITY | TEAMWORK | ASPIRATION



Fundamental British Values underpin what it is to be a citizen in a modern and diverse Great Britain valuing our community and celebrating diversity of the UK. These 5 values are: Democracy, Rule of Law, Individual Liberty, Mutual Respect and Tolerance.

Newsome Academy

1. Democracy
   - 'Rule by the people'
   - Making decisions together (voting)
   - The right to voice your opinion

2. Rule of Law
   - Understand and obey the rules set by the government to develop order

3. Individual Liberty
   - The right to believe, act and express oneself freely
   - The right to freedom of speech
   - The right to vote

4. Mutual Respect
   - To treat people politely and thoughtfully, to show we value them
   - Seeing things from someone else's viewpoint

5. Tolerance
   - Respecting different faiths and cultures
   - Understanding that we don't all share the same beliefs and values and not imposing ours on others



GCSE POD

STAFF ACCESS IS NOW LIVE!

Newsome Academy

LOG IN WITH MICROSOFT

1 **Visit www.gcsepod.com**

2 **Choose the Microsoft sign-in option**

Use your school Microsoft account

ACCESS EVO?

If you use the finance system Access Evo, you can link your accounts.

NO EVO? NO PROBLEM!

WHAT CAN GCSEPod DO FOR YOUR TEACHING?

01

TEACH & EXPLAIN

Use short, focused Pods to introduce or revisit key GCSE content.

02

SET REVISION

Direct students to relevant Pods for homework or independent study.

03

CHECK LEARNING

Use quizzes and activities to reinforce and review understanding.

04

SUPPORT CATCH-UP

Help absent students or those needing extra practice.

READY TO GO? LOG IN TODAY • EXPLORE YOUR SUBJECT • TRY ONE POD WITH A CLASS

NEWSOME ACADEMY • YEARS 10 & 11

REVISION JUST GOT A WHOLE LOT SMARTER!



LET'S GO!

WHAT IS GCSEPod?

Bite-sized revision videos (Pods), quizzes and activities to help you learn, recap and feel exam-ready!

01 OPEN GCSEPod

Go to www.gcsepod.com

Click Log in

02 ENTER USERNAME

firstname + lastname

Example: johnsmith

03 ENTER PASSWORD

newsome2026!

Use the ! at the end

USERNAME TIP **No spaces • No capital letters • Keep any hyphen in your name**

TONIGHT: Choose a subject • Watch 2 Pods • Test yourself!

GCW
GREEN CAREERS WEEK

VISION

WHERE HEARTS AND MINDS CONNECT.

MISSION

TO ENABLE EVERYONE IN OUR COMMUNITY TO ACHIEVE THEIR VERY BEST.

OUR VALUES

RESPECT | INTEGRITY | TEAMWORK | ASPIRATION



access

Education Curriculum and Assessment

Access GCSEPod

Get Started with the New GCSEPod Revision App

1. Download the App

Apple / iPhone Users

Scan the QR code to download from the App Store: **Download on Apple** Or search **"GCSEPod Revision App"** in the App Store.

Android Users

Scan the QR code to download from Google Play: **Download on Android** Or search **"GCSEPod Revision App"** in Google Play.

2. Log In to Your Account

Follow the login screen or sign in using your SSO



3. Complete Your First Three Activities

Once you're logged in, try these quick tasks to get familiar with the app:

- Watch a Pod Choose a topic you're revising and watch one short video.
- Complete a Check & Challenge Test your understanding with interactive questions and explanations.
- **Complete a Homework/Assignment** Check your **To Do List** for tasks set by your teacher.

4. Tell Us What You Think

We'd love your feedback on the new app. Scan the QR code or use the link below to complete a quick survey



Everyone's brain is still growing, changing and developing.
Have you ever been described as: 'dramatic', 'lazy', 'moody', 'emotional' or 'not listening'?

Well, a lot of what teenagers experience is what is happening inside the developing brain!

Your brain is constantly developing connections, strengthening pathways, managing emotions, making decisions, handling stress and understanding relationships; this can be difficult to switch off!

IT IS NORMAL and means your brain and nervous system are still developing. Today it's important to learn that these emotions are normal, that regulation matters to work out how to support yourselves better!

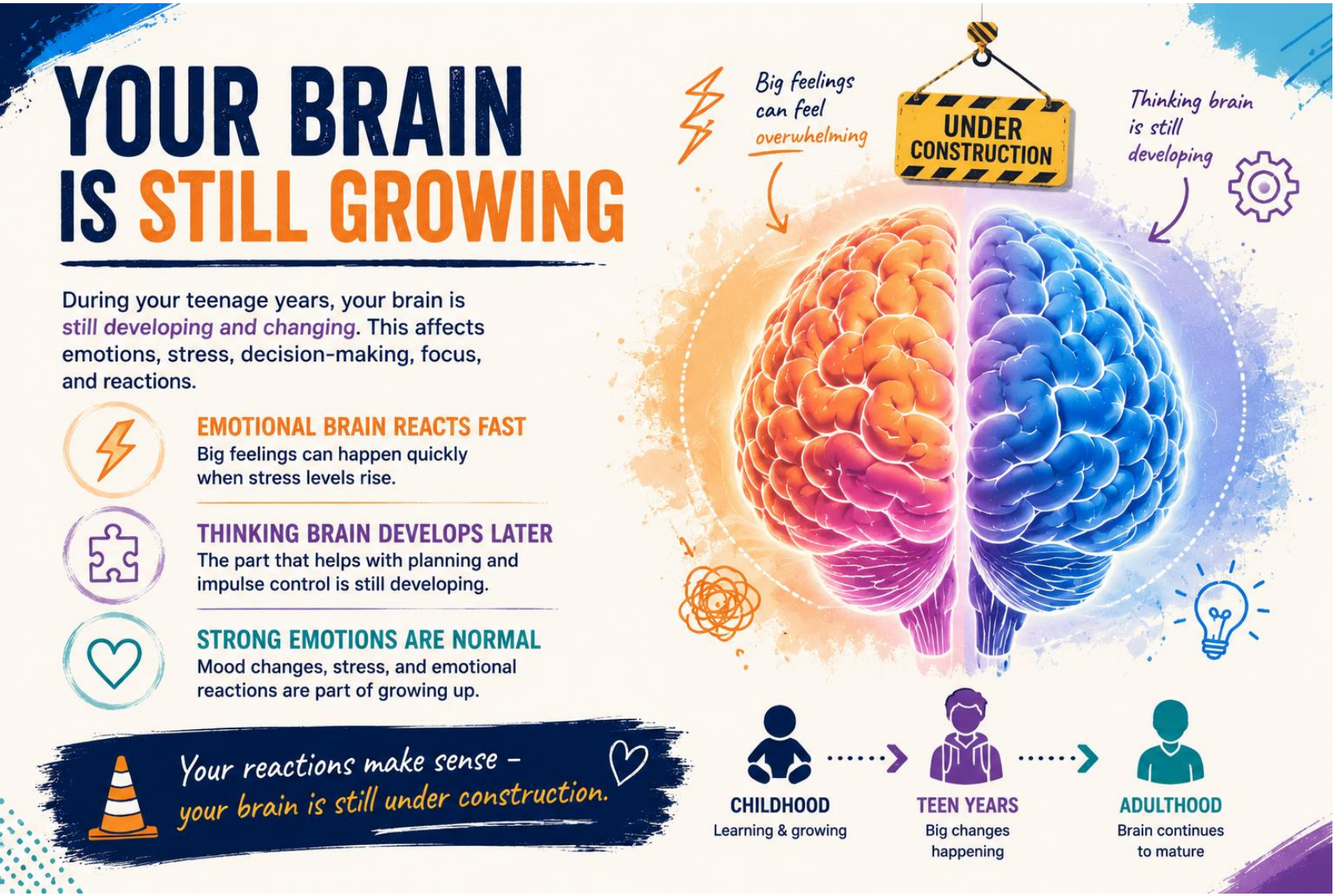

It is important to know that your brain is still growing and will do well into your twenties!

Your brain for emotions develops sooner than the parts responsible for planning, organisation, impulse control and long-term decision making.

You might feel:

- Difficult to switch off thoughts
- Overwhelmed faster
- Harder to focus when emotional
- Like saying something impulsively

These are all normal as your emotional systems in the brain regulate and develop – when stress levels rise your emotional part of the brain takes over.

The goal is to learn how to recognise, understand and respond to those feelings: sleep, breaks, connections – all matter



You have new pressures.
Stress can impact: focus, concentration, motivation, memory, emotional regulation, energy levels and physical health like head aches, exhaustion, snappy, struggling to concentrate, getting louder, perhaps misbehaviour.
The goal is to recognise these reactions early and regulate before they become too overwhelming.

FIGHT, FLIGHT, FREEZE & SHUTDOWN

Your body and brain are trying to keep you safe.

When stress feels too much, your nervous system tries to protect you in different ways.

These are automatic responses – *not personality flaws.*



FIGHT



You feel angry, frustrated or irritable.

- Snapping, shouting, arguing
- Feeling the need to attack or defend
- Trouble controlling anger

FLIGHT



You feel the need to escape or avoid.

- Avoiding situations or people
- Procrastinating
- Wanting to run away or get out

FREEZE



You feel stuck, numb or unable to move.

- Mind goes blank
- Can't make decisions
- Feeling overwhelmed or unable to act

SHUTDOWN

You feel exhausted and disconnect from everything.



- No energy or motivation
- Withdrawing or going quiet
- Feeling numb or checked out

These responses happen to protect you. It's your nervous system doing its best.

Be kind to yourself. You're not alone.

YOU CAN REGULATE, NOT ELIMINATE

Stress isn't the enemy.
The goal isn't to get rid of it —
it's to learn how to manage it.

YOU CAN'T AVOID ALL STESS
But you can build skills to handle it better.

YOU CAN BUILD RESILIENCE
Small daily actions strengthen your mind and body.

YOU HAVE MORE CONTROL
You can choose how you respond and who you reach out to.

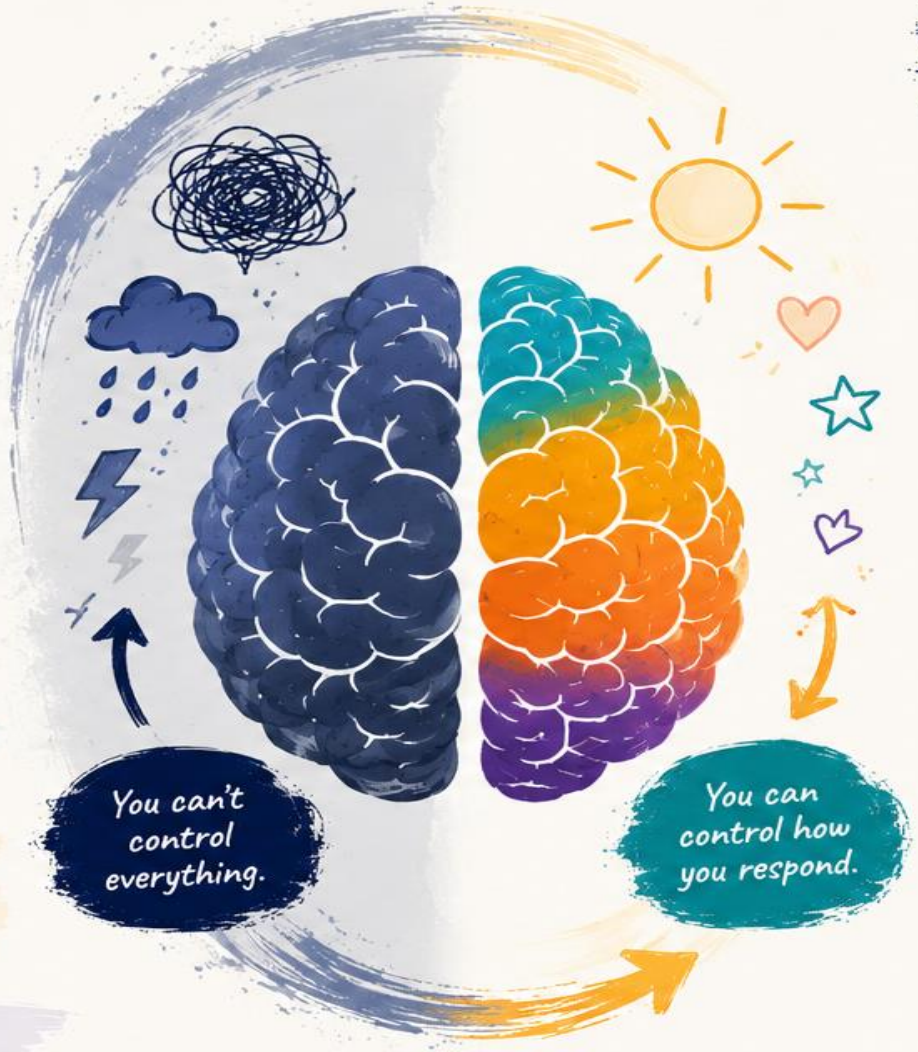

Your Stress Management Toolbox

BREATHE
Slow, deep breaths calm your body and mind.

MOVE
Physical activity reduces stress and boosts mood.

MINDFUL MOMENTS
Be present. Notice your thoughts without judging.

CONNECT
Talk to someone you trust. You don't have to do it alone.

JOURNAL
Write it out to get it out. It helps you understand and process.

REST
Quality sleep is essential for a strong, healthy brain.

Small steps. Every day. Big difference.
You've got this.

Progress, not perfection. Keep going.

YOU'VE GOT THIS.
KEEP GROWING.
WE'RE IN THIS TOGETHER.

Your brain is still growing. Stress will come and go.
But you have the power to handle it, one step at a time.

BE KIND TO YOURSELF
You're learning, growing and doing your best. That's enough.

REACH OUT
Talk to someone you trust. You don't have to do it alone.

KEEP BUILDING
Small healthy habits today lead to a stronger tomorrow.

FOCUS ON WHAT MATTERS
Your values, your goals, your future. You are in charge.

Remember your toolkit

UNDERSTAND
Learn about your brain.

SUPPORT
Ask for help. Offer help.

REGULATE
Use healthy ways to manage stress.

THRIVE
Keep growing. Keep going.

Progress, not perfection.
You are enough, just as you are.



YOU MATTER. YOUR MENTAL HEALTH MATTERS. YOUR FUTURE MATTERS.

You are not alone.
You've got this.

If you're struggling, reach out.
There are people who care and want to help.


Self educate

The Designated Safeguarding Leads @TNA

Miss Hall is the Designated Safeguarding Lead

How can you keep safe?



Miss A Hall
DSL

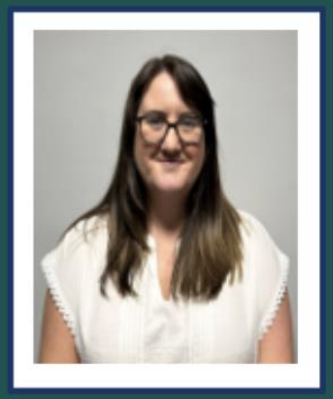

Ms T Loggenberg
Safeguarding Lead



Ms R Leroy
Deputy DSL



Ms H Baxter
Deputy DSL



Ms E Carter
Deputy DSL



Ms J Brook
Deputy DSL



Ms H Sykes
Deputy DSL

CPOMS

EVERYONE EXCEPTIONAL EVERYDAY

ChildLine 0800 1111



EXTRA-CURRICULAR TIMETABLE

AUTUMN TERM 2 2026-2027

Where hearts and minds connect.

Extra-Curricular Activities: Autumn Term 2 26/27 (3-4pm)

Day	Club	Location	Staff Lead	YR11 P6 WK A	YR 11 P6 WK B
MONDAY	• Girls Netball All years • D of E • YR7 Boys Football • Level 3 Algebra (Invite only) • STEM on Track (Invite only) • Sparx • Anti-Bullying club (Ambassadors only)	• Sports Hall • 402 • Fields • 407 • Lecture theatre • 402 • 103	• HRA/SMT • JDA • GEA • MAS • BMU • EBU • BRO	Option C Art Business Computing Heal th& Social Science (Triple) Springboard	Option B Humanities Geography and History
TUESDAY	• Wheelchair sports club • Music Club (Invite Only) • KS3 Coding Club • Year 10 Careers club (CV/Work experience • Languagenut club French	• Gym • 401 • 608 • 102 • 103	• SCU • AMC • BSU • HDU/LCA/KST • LDE/ GAU	Science	Science
WEDNESDAY	• Student council • 7/8/9 Girls Football • BSL Club • Music Club week B- debate club • Computer Science (invite only) • STEM on Track (Invite only) • Textile Club • Art Club	• 302 • Astro • 805 • 401 • 302 • 608 • 607 • 609	• CBR • HRA/SMT/HH • ABU/ OTO • AMC • CBR • OMO • EGA	Maths	Maths
THURSDAY	• Reading/HW Club (KS3&4) • Choir • Drama Club • 8/9/10 Boys Football • Cooking Club • Design and Technology club	• Library • 401 • Lecture Theatre • Fields • 602 • 610	• KST • ECO • LAB • JDA/GEA/DH/ • BRO • AME	English	English
FRIDAY	• Basketball 3.10 - 4.10	• Sports Hall	• External	Option A Frech German Health and Social	Option D Art Media Food Tech Health &Fitness

ACTIVITIES

RESPECT | INTEGRITY | TEAMWORK | ASPIRATION

Newsome Academy

VISION

WHERE HEARTS AND MINDS CONNECT.

MISSION

TO ENABLE EVERYONE IN OUR COMMUNITY TO ACHIEVE THEIR VERY BEST.

OUR VALUES

RESPECT | INTEGRITY | TEAMWORK | ASPIRATION



Have a great and productive week!

Ms Carr, Mrs Stokes
& your Team Leaders
will be ensuring you are 100% focused on your studies so that you excel in your GCSE studies!